Il est temps de quitter vos tombeaux

Saxo Alto
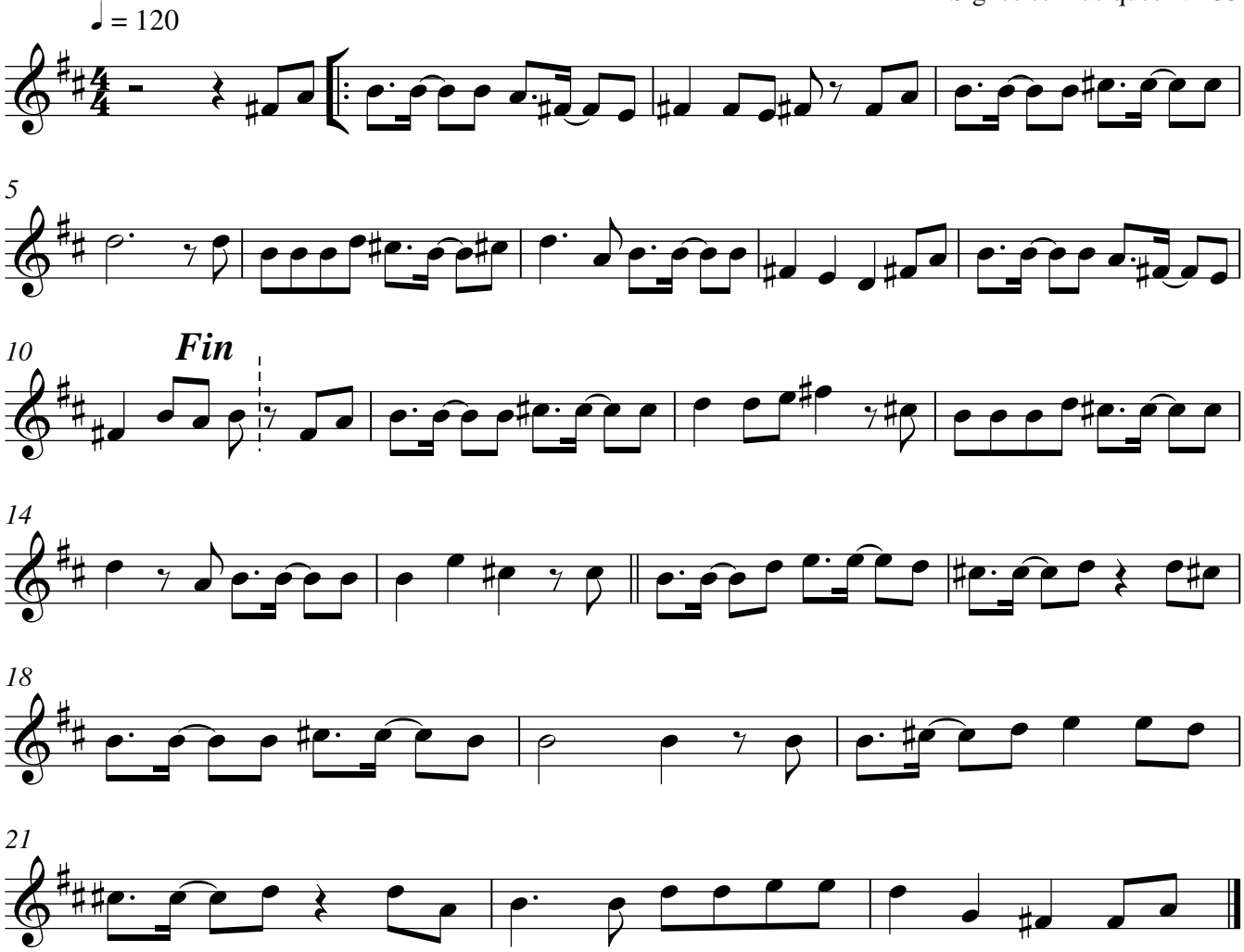
Signes et Musiques N°133